

Patient report

Bio-Rad DATE: 03/08/2019
D-10 TIME: 07:00 AM
S/N: #DJ4I016123 Software version: 4.20-2
Sample ID: 10435263
Injection date 03/08/2019 06:51 AM
Injection #: 38 Method: HbA1c
Rack #: --- Rack position: 2

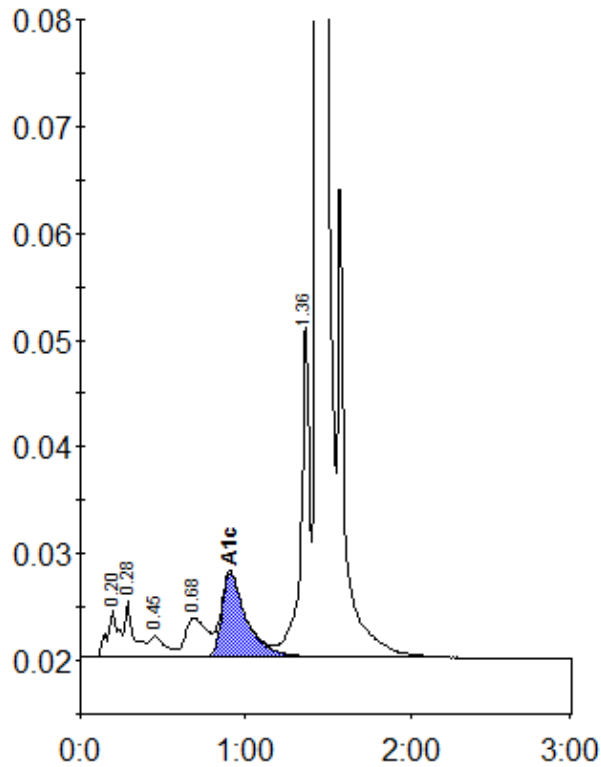

Peak table - ID: 10435263

Peak	R.time	Height	Area	Area %
A1a	0.20	4474	21036	1.0
A1b	0.28	5263	19386	0.9
F	0.45	1921	12681	0.6
LA1c/CHb-1	0.68	3686	32338	1.5
A1c	0.91	7888	81997	5.4
P3	1.36	31437	113908	5.4
A0	1.44	603592	1841195	86.7
Total Area:		2122541		

Concentration:	%
A1c	5.4